

**Schemat organizacyjny  
Urzędu Miasta i Gminy w Połańcu**

**BURMISTRZ**

B

Załącznik Nr 2 do Regulaminu Organizacyjnego  
Zarz. Nr 48/2022 z dn. 06.04.2022 r.

Zatwierdzam:

Burmistrz

/-/mgr inż. Jacek Benedykt Nowak

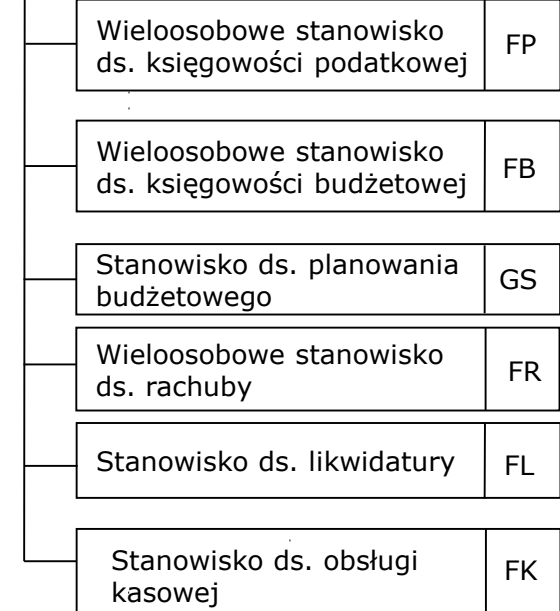
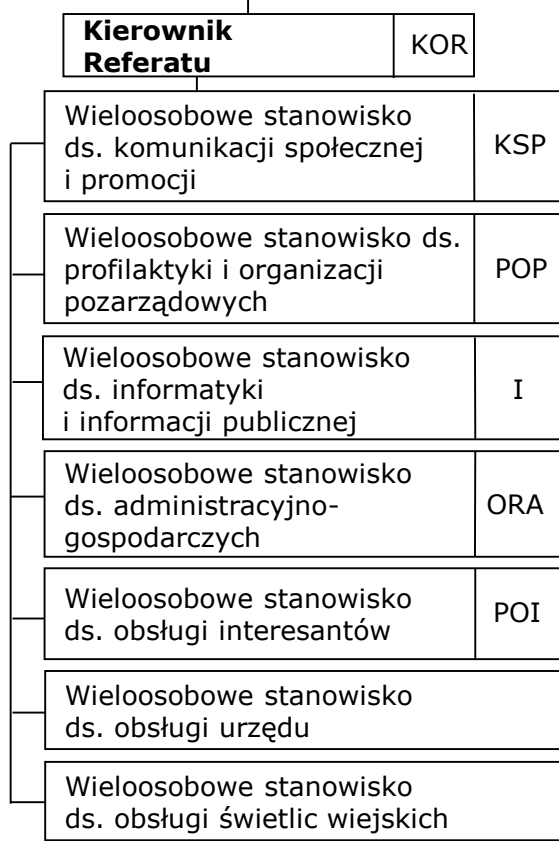
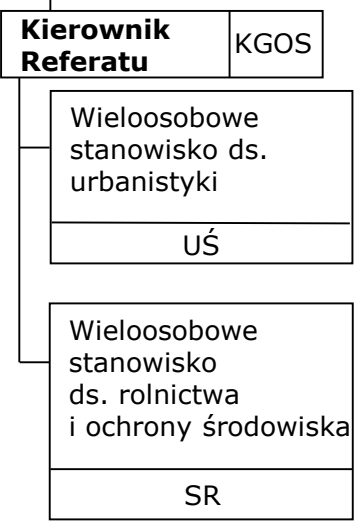
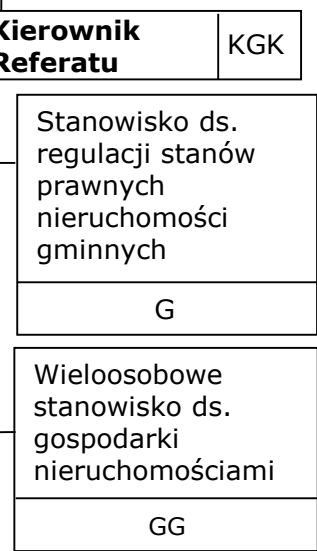
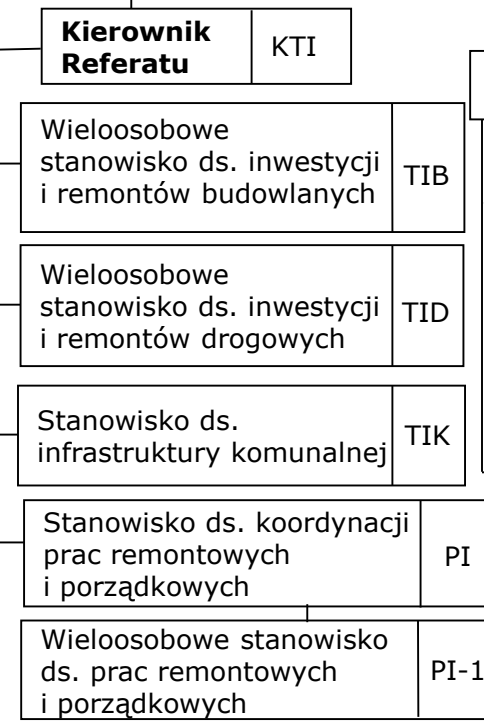
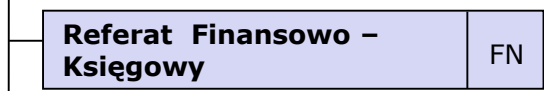
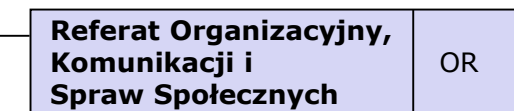
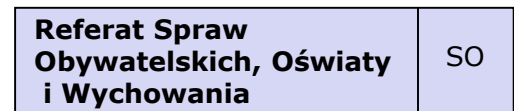
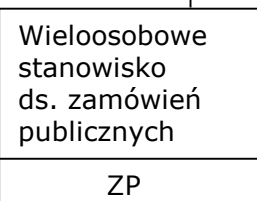
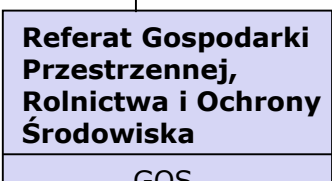
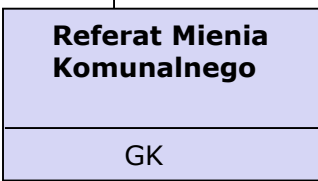
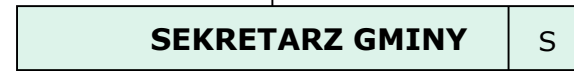
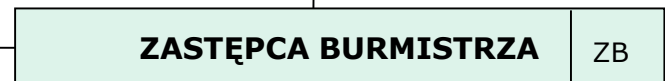
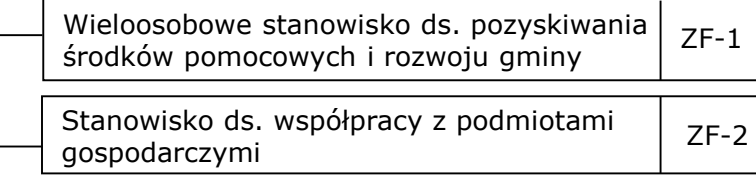
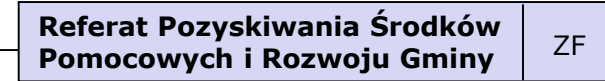
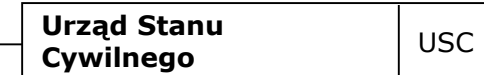
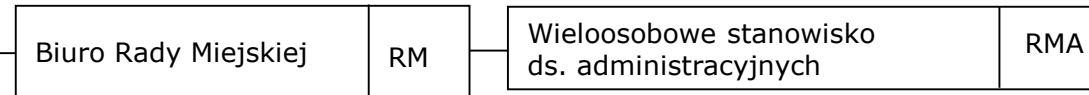
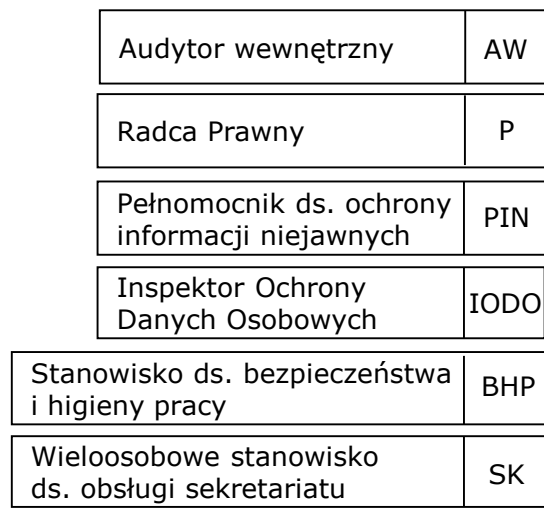

**Jednostki Organizacyjne Gminy**

